

# our vets

## Andy Whittingham BVSc CertSAS MRCVS

Andy qualified in 1992, gained the CertSAS in 1999 & has been a referral surgeon since 2000.



## Jon Mills VetMB CertSAS MRCVS

Jon qualified in 1991, gained the CertSAS in 2000 and has been a referral surgeon since 2004.



## Matteo Armatto DVM MRCVS

Matteo qualified in Italy in 2002 and has been a referral surgeon since 2009. He was previously a senior surgeon at a Spanish Veterinary School.



## Bart Hendrickx DVM MRCVS CertSAS

Bart qualified in Belgium in 1994, gained the CertSAS in 2003 and has been a referral surgeon since 2008.



## Lorna Newman BVM&S MRCVS CertVOphthal

Lorna qualified in 1988 and has been a referral ophthalmologist since 1993.



## Emma Hayton Lee BVSc MRCVS CertVOphthal

Emma qualified in 1991 and has been a referral ophthalmologist since 2000



## Mayra Andrade Marina DVM GPCert(SAM) MRCVS

Mayra graduated in Spain in 2002. She takes referral medicine and ultrasonography cases



Our Vets take a keen interest in new developments. They have presented at CPD meetings, and they have authored and co-authored a number of publications in peer-reviewed journals and in the wider veterinary press.

## More Information

A lot more information on our services, location, facilities, equipment, team and cases can be found at [www.wm-referrals.com](http://www.wm-referrals.com).

## Contact Us

Telephone: 01543 414248 or 07944 105501

Fax: 01543 251303

Email: [enquiries@wm-referrals.com](mailto:enquiries@wm-referrals.com)

Online: [www.wm-referrals.com](http://www.wm-referrals.com)

Post: West Midlands Referrals Ltd  
Errisbeg House  
Barton Turn  
Barton Under Needwood  
Staffs, DE13 8EB

## Location



**WM** West Midlands Referrals

# WM

## West Midlands Referrals



01543 414248 or 07944 105501  
Fax: 01543 251303  
[enquiries@wm-referrals.com](mailto:enquiries@wm-referrals.com)  
[www.wm-referrals.com](http://www.wm-referrals.com)

## experience & expertise

We have decades of experience managing referral case loads in orthopaedics, soft tissue surgery, spinal surgery and ophthalmology. The wide range of cases that we welcome includes ...

## orthopaedics

- Cruciate ligament rupture
- Patella luxation
- Arthroscopy
- Complex fractures
- Arthrodesis
- Hip and elbow dysplasia
- Hip and elbow replacement
- Angular limb deformities
- OCD
- Laser therapy
- Platelet rich plasma and stem cell therapy

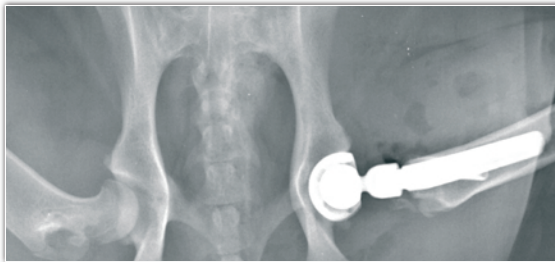

## general surgery

- Ear canal surgery
- Tie-backs and airway surgery
- Thoracotomy
- Neoplasia and wound surgery
- Urethrostomy
- Hernia and rupture repair
- Maxillectomy and mandibulectomy
- Extra-hepatic portosystemic shunt occlusion
- Endoscopy
- Laser surgery



## our services

West Midlands Referrals are purely referral and welcome a very wide range of cases in orthopaedic surgery, ophthalmology, soft tissue surgery, neuro surgery and imaging. We have a 64-slice CT scanner, Doppler ultrasonography and both DR and CR radiography. We provide a high quality, efficient and friendly service at an exceptionally competitive price.

We are comprehensively equipped to provide surgical and ophthalmological treatment. We provide diligent aftercare including close patient supervision overnight when required. We supply a written report and aftercare plan and we are available 24-7 to support you and your clients.

We are pleased to offer free advice on cases or radiographs. Unlike most referral centres, our fixed prices for surgery include all follow up consultations and radiological examinations, and some follow up consultations are included for selected elective ophthalmological surgeries.



**WM** West Midlands Referrals

## imaging

- 64 slice CT scanner
- DR and CR digital radiography
- Doppler ultrasonography

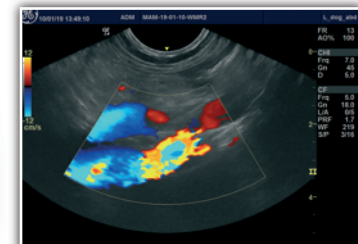
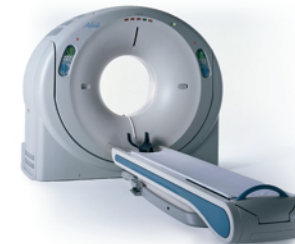

## ophthalmology

- Assessment including direct / indirect ophthalmoscopy, slit lamp examination, tonometry, gonioscopy and ultrasonography as required
- Cataract surgery by phacoemulsification and lens replacement
- Ectropion and entropion surgery
- Prolapsed nictitans gland replacement
- Distichiasis, ectopic cilia, trichiasis
- Corneal repairs, conjunctival graft, corneal conjunctival transposition
- BVA / KC eye scheme examinations

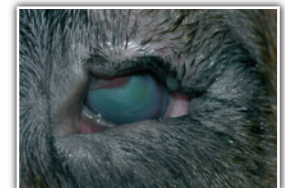
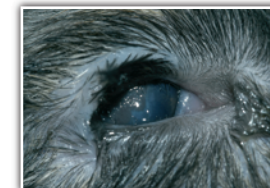

## spines

- Hemilaminectomies
- Dorsal laminectomies
- Ventral slots
- Fractures / luxations